

B.F. KEITH'S
NEW
THEATRE
PHILADELPHIA, PA.



— IRENE FRANKLIN—COMING SOON

..PROGRAM..

Week Commencing Monday, May 29, 1911



Poth's Beer

The Beer
Without a Peer

The brewing of good beer is a matter of experience. Behind the glass of Poth's Beer that you drink is the experience of many years and a determination to make the best beer that can be brewed. You are sure of its character and quality. The taste tells the story. Every glass of the same uniform goodness.

You can get Poth's Beer from your bottler, or on draught at saloons.

F·A·POTH & SONS, INC
31ST & JEFFERSON STREETS
— PHILADELPHIA —

KEYSTONE PHONE
PARK 874

BELL PHONES
POPLAR 4511-12-13

Wedding Receptions

Wedding Breakfasts

HORACE B. WIMLEY

Philadelphia's Leading Caterer
1604 NORTH BROAD STREET

Art in Table Decoration

Course Dinners a Specialty



Notice to Patrons

- HATS**—Tickets are sold to ladies with the understanding that they remove their hats.
EVERYTHING FREE after the purchase of a ticket.
EXITS. The side doors right and left, open into spacious courts, which lead to Sansom Street.
FEES. Any demand for fees, acceptances of money for seats by ushers or other employees, or any incivility or inattention of any attaches, will not be tolerated. Patrons will confer a distinct favor by reporting to the management any violation of this rule.
EXCHANGES. Under no circumstances are ushers allowed to accept money for exchanges to reserved seats. Please secure them yourself at the exchange office.
COMPLAINTS. The management, seeking above all things to please its patrons, will gladly and thoroughly investigate any charge of discourtesy preferred against any of its employees. Complaints may be made in person or by letter addressed to the manager.
CHECKING. Women's Boudoir in orchestra lobby, Chestnut St. Checking for men and women in lobbies of both balconies.
RESPONSIBILITY. Management will not be responsible for articles contained in bags, packages or in pockets of any clothing checked, nor for the loss of or damage to articles or garments left in the theatre or checked in coat rooms by patrons.
LOST ARTICLES. Articles found by patrons should be left at cloak rooms. Said articles will be retained for sixty days, at the expiration of which time, if unclaimed, they will be returned to the finder.
PHYSICIANS and other patrons expecting telephone calls should notify the chief usher.
LADIES' PARLOR and Lounging Rooms to the right of the promenades on each floor.
SMOKING AND LOUNGING ROOMS for men, to the left on each floor.
TELEPHONES. Public Telephone Pay Station with an attendant in charge, in Chestnut St. lobby, open to the public between the hours of 8 A. M. and 10.30 P. M. Admission to theatre not necessary. For convenience of patrons, Pay Stations will be found in the Smoking Rooms and Ladies' Parlors on every floor. Telephone Numbers: Bell Filbert 33-95; all offices and officials can be reached through this private branch exchange, Keystone, Race 21-50.

GREEN'S HOTEL

EIGHTH AND CHESTNUT STREETS

Special Dinner at One Dollar

Every Day Also Sunday 12 to 8 P. M.

MAHLON W. NEWTON



WILFRED CLARKE

Who appears here next week in "What Will Happen Next?"

"THE DOCTOR" SHOE
FOR CHILDREN
EVERY TOE EXPECTED TO DO ITS DUTY!

TWADDELL, 1210 and 1212 Market St.

The **Brass Work** of this house
— done by —
DUNN & ELDRIDGE CO.

"Nuff Ced" 6 AND 8 NORTH 6th STREET
PHILADELPHIA

ARTISTS' MATERIALS
AND DRAUGHTMEN'S SUPPLIES

Stencil Materials; Brass Relief Outfits and
largest assortment of Brass Articles for decor-
ating; Pyrography Goods. OPPOSITE KEITH'S



F. WEBER & CO., 1125 CHESTNUT ST.

BRADDOCK $\frac{B}{Z}$ ZELLEY

MEN'S FURNISHERS

Eleventh just below Chestnut

HAVE YOU NOTICED OUR EARLY SPRING SHOWING OF **SHIRTS**

Soft Turned-Back Cuffs—in brisk demand—\$1.50 to \$5.00

B. F. Keith's Theatre, Philadelphia, Pa.

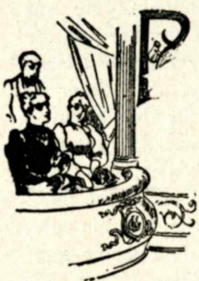

PRICES

Matinees, Except Saturdays

Not Reserved	
Second Balcony25
Reserved	
Orchestra Boxes.....	.75
Orchestra Promenade50
Orchestra50
Balcony Loges and Boxes.....	.50
Balcony Promenade50
Balcony25

Evenings and Saturday Matinees

Not Reserved	
Second Balcony25
Reserved	
Second Balcony Boxes..	.75
Balcony50
Balcony Promenade ...	\$1.00
Orchestra Circle.....	.50
Orchestra Front.....	.75
Orchestra Front.....	\$1.00
Orchestra Promenade..	\$1.00
Boxes and Loges	\$1.00

General Admission 50c.

B. F. KEITH'S THEATRE PROGRAM

Published every week-day in the year at B. F. Keith's Theatre, Philadelphia.

Circulation, fifteen thousand weekly.

Patrons wishing to mail programs may obtain envelopes from the ushers.

RATES FOR ADVERTISING

Per Inch.....	\$1.50	Per Week
Per Inch Opposite Program.....	\$2.00	Per Week
Per Inch Above and Below Program	\$2.50	Per Week

For any further information

B. F. KEITH'S THEATRE PROGRAM
Philadelphia

"Rexall Remedies"

There are 300 Remedies in the line. Every one guaranteed
We will mail you a booklet. On sale at

Shull's Rexall Drug Stores

3928 MARKET STREET

3206 MARKET STREET

1600 CHESTNUT STREET

4811 WOODLAND AVE.

1713 SUSQUEHANNA AVE.

PERSONAL ABOUT WILFRED CLARKE WHO APPEARS HERE IN "WHAT WILL HAPPEN NEXT?"

Wilfred Clarke, comedian of rare talent, comes from the bluest of the blue-blooded stage aristocracy. His mother, Mrs. John S. Clarke, was a sister of the eminent tragedian, Edwin Booth; and his father, John Sleeper Clarke, was one of the most famous comedians of his day. Wilfred Clarke was born in Philadelphia. He was educated in England and France. He first appeared on the stage in London in 1885, and subsequently became a leading member of Barry Sullivan's company. Still later he joined his uncle and Lawrence Barrett in this country, playing in many Shakespearian productions. Still later he was with Julia Marlowe and Augustin Daly's company, and for a period of three years he was starred under the management of John T. Ford. Later Mr. Clarke, and his wife, Theo. Carew, were leading members of Ada Rehan's company. Although Wilfred Clarke and Miss Carew appeared here on former occasions, it is claimed that their present offering, "What Will Happen Next?" is so cleverly constructed that both are given an equal chance to convince the particular clientele of this theatre that they are among the cleverest people that ever came to vaudeville from the field of classic drama.

THE ERNEST PANTZER & CO.

Ernest Pantzer, of the famous European Pantzer Family, will be here during the week of June 19 with his company in a Parisian Aero-Pantomine novelty. Pantzer might be termed a "Beau Brummel Acrobat." Although faultlessly attired and suggesting the "Matinee Idol," he is really a marvel of strength and agility, and with his assistants, he does some acrobatic stunts that are almost beyond credulity until they have been seen. For instance, one of his tricks that is performed with Midget Charley, the smallest acrobat on the stage, consists of a hand balance with Charley's body stretched full out in a horizontal position and balanced by one (only) of Mr. Pantzer's hands, his arm outstretched to its full length in a straight line from the shoulder. This is one of the wonderful things they do, nor does it give an inkling of the rapid-fire fun with which the act abounds. Mr. Pantzer is a brother of Willy Pantzer, the acrobat who has appeared here in previous seasons, and also of Lina Pantzer, the beautiful trapezist. Another sister, a remarkable contortionist, has also appeared here, but this is Ernest's first appearance here at the head of an organization.

FURNITURE used in B. F. Keith's Theatre is furnished by A. F. C. Bateman, 920 and 922 Pine Street, and Harry H. Kurtz, S. W. Cor. Girard Avenue & Marshall St.

Bric-a-Brac, etc. is from Geo. B. Evans, 1106 Chestnut St.

This Theatre is perfumed with Jergen's latest perfume creation, "Eutaska." For sale by Strawbridge & Clothier.

We Buy Diamonds and will pay you more money for your gems.

JOHN A. ROSS CO., 301 B. F. Keith's Theatre Bldg. Take elevator to 3rd Floor Private Office.

*B. F. KEITH'S
NEW THEATRE PROGRAM*

1123rd Week of B. F. Keith Vaudeville in Philadelphia

Week Commencing May 29, 1911

Acts are run in the order given only when feasible to do so, and subject to change without notice. It should also be noted that the order in which they are placed on the program does not necessarily indicate the value of the acts.

**A
OVERTURE**

B. F. KEITH'S THEATRE ORCHESTRA

CHARLES SCHRADER, Conductor

"Songs of Our Nation"..... Lampe
"Some of These Days"..... Brooks

ALWAYS SOMETHING NEW FOR
THE CHILDREN
IN THE
PHOTOPLANE
MOTION PICTURES
DON'T LET THEM MISS IT!

E. S. BORTEL CO.

1801 MARKET ST.

ROOFERS

IN SLAG, METAL, SLATE AND TILE
REPAIRS AND PAINTING

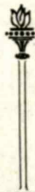

No better time
to have repair-
ing and painting
done than
NOW!

Mention B. F.
Keith's Program

NEXT WEEK

The Musical Craigs

Real Melody and Plenty of it

BLASIUS



Why are the
Blasius Pianos
used in all the
leading musical
conservatories, by
musicians for
their piano recitals
and by all the
leading theatres?

The reason is easy to guess and a good
reason why you should purchase the
Blasius Piano for your own use.

Easy terms and Book of Styles upon
request.

BLASIUS
& SONS

1616 Chestnut St., Philadelphia

ALL UNIFORMS of this Theatre designed
and made by

Henderson & Co.

201-203 North 11th Street

'Phone, Filbert 3717

Philadelphia

Representative Will Call on Request



NEXT WEEK

The Victoria Four

Classy Comedy Singing Four



"The Bootmaker"
for Men



916
Chestnut St.

Zimmerman's
1232 Market Street

1 & 3
Mint Arcade

NEXT WEEK

The Victoria Four

Classy Comedy Singing Four

B. F. KEITH'S
NEW THEATRE PROGRAM

B

First Time Here

CHAS. and ANNA GLOCKER

Novelty Water Juggling

C

LEE WHITE and GEORGE PERRY

In Smiling Songs

OXFORD CRAB MEAT

HARD SHELL CRABS AND SNAPPERS
OYSTERS AND CLAMS

M. J. RYAN

ESTABLISHED 1886

E. MUNCY

M. J. RYAN & CO.

DOCK STREET OYSTER MARKET

Bell 'Phones—Lombard 192, Lombard 193

Keystone—Main 1891

NEXT WEEK

Covington and Wilbur

In "THE PARSONAGE"

PENN
NATIONAL BANK

Market and 7th Sts.

Capital Paid in . . \$500,000

Surplus and }
Profits Earned } . \$1,350,000

Resources \$8,000,000

\$12.00

Day and Night Field and Marine Glasses
15 MILE ADJUSTMENT
WALTERS LOAN OFFICE, 11th and Arch Streets

WHEN YOU ARE TIRED TRYING OTHER GLASSES
— TRY THE —



"So-Easy" Mounting

They stand for comfort, security and appearance
LANDER, CLEARY & CO.

S. W. Corner 15th and Sansom Streets
Philadelphia, Pa.

SMOKE ———
THE KRULL 5c.
————— CIGAR

CONROY AND LE MAIRE
ARE HIGHLY AMUSING

Patrons of this theatre who will recall with pleasure that amusing sketch, "The King of Blackwellis," in which Conroy and LeMaire, the diverting comedians appeared, will be glad to see this brilliant comedy duo in their new act which they call "The Pinochle Fiends." In their former sketch, Conroy alone appeared in blackface, but in this latter feature, LeMaire joins him in cork. As the title would suggest, the fun is distilled out of situations in a card game; but even if one is not an adept in pinochle, there is abundance of humor which is appreciated by even those who have never played a single card. It is well known that musicians are excellent pinochle players, and this point has been seized upon by the comedians to involve the orchestra in their controversy over the points of the game, to the immense amusement of the audience. This brings the act up to a surprising finish, for the contention over the footlights waxes very warm. This is one hearty laugh, and can be highly recommended as a dispellant of the blues for the week of June 5th.

Prototype Company
ENGRAVERS
ILLUSTRATORS
ELECTROTYPERS



41 N. 11th St.
THE PRESS
THE PROOF

The Colonnade Hotel

CHESTNUT AT FIFTEENTH STREET

Have Opened its Beautiful New Cafe

S. M. W. BRIGGS, Mgr. Sunday Evening Concerts

YOU CAN BE A SUCCESS IN Vaudeville

Sketches and acts taught and originated. Professional engagement assured. Terms moderate. : : :

Russell Harriman, Studio, 207 N. 13th St., Phila., Pa.

B. F. KEITH'S NEW THEATRE PROGRAM

D

DAVE LANE and CHAS. O'DONNELL

The Lunatic Tumblers "Looping the Bumps"

BALA MERION
ARDMORE
CYNWYD
NARBERTH
OVERBROOK
BRYN MAWR
GERMANTOWN
CHESTNUT HILL

ORDERS BY 'PHONE
FILBERT 2555
DELIVERED ON SHORT
NOTICE



ICE
CREAM
CAKES PASTRIES
FRUITS, SALADS, ETC.

BLANK'S

1024-1026 CHESTNUT STREET

Garwood's Breath Gum



5c.

Best Gum in the world. True Violet odor to your breath.

Also Peppermint and Spearmint Flavors

Packed in sanitary, useful and ornamental metal boxes—keeps it clean and palatable

SCHANDEIN & LIND. PHILADELPHIA

ADAMS NATATORIUM HALL
SWIMMING SCHOOL | The popular and select pool.
Music Friday Eves. Couples only.
219 SO. BROAD STREET



MISS ROSA CROUCH

Of Crouch and Welch, who appear at B. F. Keith's Theatre during the Week of June 12

Most Exquisite in America!

WHEN you want to present America's MOST EXQUISITE BON BONS you must give her

ACKERS' "DOLLAR"
BON BONS DELUXE

Connoisseurs know them.



50c. Suppers and 75c. Dinners—5 to 8—on
the Acker Balcony

Acker Quality Shop CHESTNUT
at 12th

B. F. KEITH'S NEW THEATRE PROGRAM

E

"THE OLD SOLDIER FIDDLERS"

COL. JNO. A. PATTEE, Director

Two Boys in Blue, Two Sons of Dixie, who actually served
in opposing Armies during the Civil War

Playing the Old Time Tunes

The Combined Ages of the Old Fiddlers is nearly 300 Years

NOTE—The scene represents a secluded portion of the old battle ground at Gettysburg, Pa., twenty years after the war, during a re-union of Veterans.



WROE



*B. F. Keith's Theatre Building and
52nd and Sansom Streets*

STAGE SOCIETY

DANCING

PRIVATE CLASSES

PRIVATE LESSONS

TERMS MODERATE



B. F. KEITH'S Buyers Register

An index of the advertisements appearing in this Program, recommended to B. F. Keith patrons.

- APARTMENTS**
The Clarmont 1113 Walnut St.
- ART GOODS**
F. Weber & Co. 1125 Chestnut St.
- BANKING AND TRUST COMPANIES**
Penn National Bank 7th and Market Sts.
- BRASS GOODS, ETC.**
Dunn and Eldridge Co. 6 and 8 N. 6th St
- BROKERS**
Wm. L Bear & Co. Pennsylvania Building
- CONFECTIONERS**
Finley Acker Co. 12th and Chestnut
- CHEWING GUM**
Garwood's 1029 Race St.
- CIGARS**
Finley Acker Co. . 12th and Chestnut
Krull Cigar Co. . . . 1226 Arch St.
- CLEANERS AND DYERS**
Jefferson Cleaning Co.
1001-03 Sansom St.
- CORKS**
Justus Brauer & Son, Inc. 129 Arch St.
- DANCING ACADEMIES**
Walter Wroe B. F. Keith Theat. Bldg.
C. Ellwood Carpenter . 1123 Chest.
- DETECTIVE AGENCIES**
Perkins Pennsylvania Building
- DRUGS**
Vapor Remedy . 20th & Montgomery
Shull's Rexall Drug Stores .
1600 Chestnut St. & Branches
- ENGRAVING**
Prototype Co. 41 N. 11th St.
- FLORISTS**
B. Stahl 11th above Chestnut St.
- GARMENTS CLEANED**
Jefferson Clean'g Co. 1001 Sansom St.
- GENTLEMEN'S FURNISHINGS**
Braddock & Zelly . 112 S. 11th St.
- GROCERIES, SYRUP**
Finley Acker Co. . 12th and Chestnut
- HOSIERY**
W. Boden Co. All Dealers
- JEWELRY, ETC.**
Ira D. Garman . 101 S. 11th St.
Chas. H. Hamby . 19 S. 8th St.
Chas. T. Rogers . . 31 S. 17th St.
Jno. A. Ross Co. . B. F. Keith Bldg.
Chas. H. Dean . 119 S. 8th St.
- KITCHEN OUTFITS**
J. Franklin Miller, 1626 Chestnut St.
- LAUNDRIES**
Phila. Toilet & Laundry Co. . . .
1029 to 1033 Vine St
- LOANS**
Walter's Loan Office . 11th and Arch
Equitable Loan Society
Market and 16th Sts.
Rieder's 128 Market St
- MEATS**
Geikler Bros. . . . 405-7 No. 2nd St.
- OPTICIANS**
Lander, Cleary, & Co. 15th & Sansom
- OYSTERS**
M. J. Ryan & Co. . Front & Dock Sts.
- PAPER**
Scott Paper Co., 6th & Glenwood Av.
- PERFUMES**
Jergen's Eutaska . Strawbr. & Clothier
- PIANOS AND PLAYER-PIANOS**
Blasius & Sons . . 1616 Chestnut St.
- RESTAURANTS AND CAFES**
Acker's Balcony 12th & Chestnut
Blank's 1024 Chestnut St.
Boothby's 13th and Chestnut
Continental Hotel . 9th & Chestnut
Colonnade Hotel, Chestnut & 15th St
Dooner's 10th St. above Chestnut
Horace B. Wimley 1604 N. Broad St.
Cafe L' Aiglon . . . 15th and Chestnut
Green's Hotel . . . 8th and Chestnut
Hengen's 16-18 N. 12 St.
Crane's 1310 Chestnut St.
Wiener's Chestnut St., 5th & 16th
Sautter's 1227 Chestnut St.
Hanscom's . 1217 Chestnut St.
and Branches
Bingham Hotel, 11th and Market Sts.
Hotel Baldwin . . . Beach Haven, N. J.
Fernside, Church Lane & Magnolia Av
F. A. Poth & Son, Inc.
Gibson's 31st and Jefferson Sts.
Philadelphia
- RIDING ACADEMIES**
Brigg's Riding Acad. . 23rd & Chest.
- ROOFING**
E. S. Bortel 1801 Market St.
- SCREENS**
George Jay Ryan & Co.,
1649 N. Marvine Street
- SHOES**
Twaddell 1210-14 Market St.
Zimmerman's, 1 and 3 Mint Arcade
and Branches
- SWIMMING SCHOOLS**
Adams Natatorium Hall
Broad St. bet. Locust and Walnut
- TAILORS**
Henderson & Co. 11th & Race
- TOILET ARTICLES**
Jergen's Benzoin & Almond Lotion
Get it at Evans's

FERNSIDE—Rest Home

This HOME is an ideal place for refined convalescents and nervous patients to come for restoration to perfect health. Situated in historic Suburb of Germantown.

Church Lane and Magnolia Ave. ASK FOR BOOKLET Telephone, Gtn. 5709

SIMPLY BECAUSE they look like silk and wear better, you should wear



American Lady
Silko Hose



TRADE MARK.

25c. and 50c. at your dealer

B. F. KEITH'S NEW THEATRE PROGRAM

F

EDWIN STEVENS

Aided by

MISS TINA MARSHALL

In a "Vaudeville," entitled

"Cousin Kitty"

CAST

Jack Stanton..... Mr. Stevens
Cousin Kitty..... Miss Marshall

SCENE—Stanton's Apartments in the Arcadia. TIME—3 A. M.

COMING!

Irene Franklin

Vaudeville's most Distinguished and
Versatile Comedienne

New Hotel Baldwin

BEACH HAVEN, N. J.

Season—June 21st to October 1st



Bathing, Fishing, Sailing. 2 hours from Philadelphia, Penna. R. R. 2½ hours from New York, C. R. R. of N. J. and Penna. R. R. Music, Dancing, Tennis, Billiards.

Rooms with Sea Water Baths. Write for booklet.

THIS WEEK

NEXT WEEK

Every Week This Summer

Bingham Roof Garden

and Restaurant

ON TOP OF NEW BINGHAM HOTEL

Just Around the Corner from Keith's—Market and Eleventh Sts.
BEAUTIFUL FLOWER DISPLAY
GREAT MUSIC
BINGHAM HOTEL CO. DAVID B. PROVAN, Manager

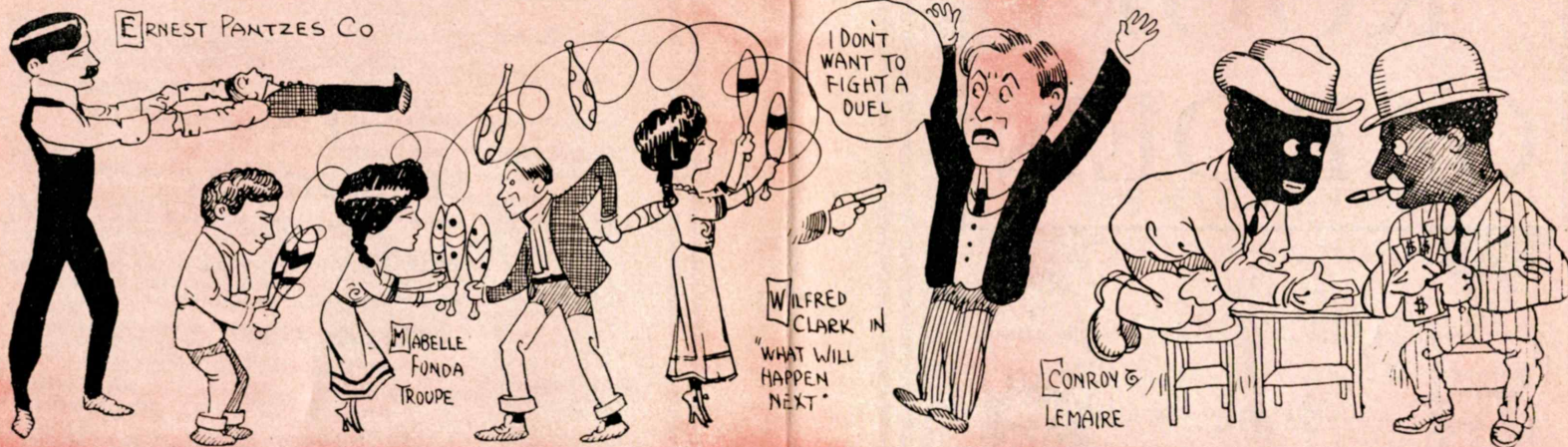

NEXT WEEK ————— NEXT WEEK

Wilfred Clarke & Co.



In "WHAT WILL HAPPEN NEXT?"

NEXT WEEK!

NEXT WEEK!

Conroy & Le Maire

IN

"THE PINOCHLE FIENDS"



*The Coming
Event of
Philadelphia*



OPENING
of
THE LARGEST

ROOF GARDEN



in
THE WORLD

June
the First

Thoroughly modern
equipments and ab-
solutely safe. Aug-
mented orchestra.



The Continental

FRANK KIMBLE - - Manager

CRANE'S ICE CREAM

COMPLIES WITH THE PURE FOOD LAW. VISIT
US, SEE INGREDIENTS USED AND
BE YOUR OWN JUDGE

MAIN OFFICE: 23RD ST. BELOW LOCUST
STORE AND TEA ROOM: 1310 CHESTNUT ST.

The Clarmont

Rooms Single or En Suite

1113 WALNUT STREET

Bell 'Phone, Walnut 5543

PHILADELPHIA

B. F. KEITH'S
NEW THEATRE PROGRAM

G

THE HAWAIIAN TRIO

With TOOTS PAKA, Soprano

Oriental Musical Novelty

TOOTS PAKA in her Famous Hula Dance

Assisted by the Hawaiian Trio

Native Singers and Instrumentalists



Sautter's



THE

Confectionery Shop

AND

Cafe of Quality

Chestnut St. bel. Thirteenth

JERGEN'S LOTION

Benzoin & Almond

GET IT AT EVANS'S

FLOWERS AND DECORATIONS

B. STAHL

Telephones 11th St. above Chestnut, Philadelphia



HENGEN'S ... CAFE ... S

and Restaurant

Opposite Reading Terminal 16-18 N. 12th St.



EQUITABLE LOAN SOCIETY

CAPITAL . . . \$1,500,000

MARKET AND 16th STREETS

Loans Made on Diamonds, Gems
Jewelry and Silverware

At 6% interest per annum. Pawn Tickets redeemed and new loans issued at reduced rates.

DANCING C. ELLWOOD CARPENTER

1123 CHESTNUT ST.
(Opposite B. F. Keith's)

SOCIAL AND STAGE DANCING Private and Class

NEXT WEEK

Covington and Wilbur

In "THE PARSONAGE"

Jefferson Cleaning and Repairing Company

1001 AND 1003  SANSOM ST.

OUR shop is open day and night for CLEANING, REPAIRING and ALTERING of Ladies' and Gents' Garments. Quick service. Both 'phones.

Cafe
L'Aiglon

The Only Bright Spot in Town After Keith's

All matters pertaining to advertising should be
addressed to B. F. KEITH'S THEATRE PROGRAM DEPT.
1116 CHESTNUT STREET, PHILADELPHIA

B. F. KEITH'S
NEW THEATRE PROGRAM

H

"Vaudeville's Foremost Author-Comedian"

J. C. NUGENT

In his own Original Oddity

"The Squarer"

CAST

The Squarer, a Clubman.....Mr. Nugent
Dr. Edith Williams, an Osteopathic Physician....Miss Jule York

TIME—Midnight PLACE—New York City

SCENE 1—Street near Madison Square

SCENE 2—Office of Dr. Williams

NEXT WEEK

WILFRED CLARKE
AND COMPANY

—IN—

"What Will Happen Next?"

LOST AND FOUND

FOUND

Gloves Hat Pins Beaded Purse Feather Boa
Mining Report and Papers Spanish Grammar
Fans Keys Sheet Music Back Comb

RETURNED

Fans Hand Bag Hat Pins Gloves

Address all communications to

LOST AND FOUND BUREAU

B. F. Keith's Theatre

Philadelphia

WARREN, LYON AND MEYERS WILL BE A HIT

This trio describe their offering neatly in the single program line, "A happy combination of mirth and music." They have one of the very few sketches in vaudeville in which there is laughable comedy, excellent singing and not enough "sketch" to interfere with the complete enjoyment of delightful specialty material. They come here for a second time without any preliminary blowing of horns, and if they receive their deserts will again become big favorites. Two women and a man are concerned in the proceedings. They are Louise Meyers, Mildred Warren and Bert R. Lyon. Miss Meyers is a housemaid, Miss Warren her mistress, and Lyon the latter's sweetheart. He has been away for some time, and is expected back. A love song by Miss Warren follows immediately this situation has been made clear in a few words between the mistress and maid. Miss Warren has an exceptionally good soprano voice. A comic song by Miss Meyers follows a short bit of comedy business. Miss Meyers discloses a positive genius for eccentric comedy. Naturally a pretty girl, she sacrifices appeal on that score for laughs, and gets them a-plenty. Later Miss Warren has another song, and near the finale Lyon makes his appearance, good for another storm of laughter, and is greeted by the mistress of the house. He plays on the piano, and the finish is a song and dance. The trio score one of the most undoubted hits in vaudeville. This is one of the very best of the newer acts on the circuit and will surely score strong with us during the week of June 5th.

COMING!

**THE ERNEST
PANTZER TRIO**

The Classy Parisian Entertainers

*B. F. KEITH'S
NEW THEATRE PROGRAM*

I

FRANK MORRELL

The famous Monologist

J

First Time Here

THE THREE ESCARDOS

Bounding Table Wonders

NEXT WEEK

The Musical Craigs

Real Melody and Plenty of it

COMING EVENTS

Cast Their Shadows Before

The following comprise only a very small percentage of the great names and features that are booked to appear at Keith's in the very near future.

MABEL FONDA TROUPE—European Novelty. (First time here.)

WILFRED CLARKE and CO.—The Talented Light Comedian, in "What Will Happen Next?"

THE FOUR RIANOS—Knockabout Comedians.

THE RIGOLETTO BROTHERS

Jugglers, Musicians, Acrobats and all-round Entertainers.

COVINGTON and WILBUR—Wonderful Protean Act.

CONROY and LEMAIRE—"The Pinochle Fiends."

THE MUSICAL CRAIGS—An Excellent Instrumental Feature.

IRENE FRANKLIN—Vaudeville's Most Distinguished and Versatile Comedienne.

RICHARDS—A Gorgeous Combination of Art and Color.

THURBER and MADISON—In "The Shopping Tour."

FRANK MORRELL—The Eminent Monologist.

THE VICTORIA FOUR—Classy Comedy Singing Quartet.

FRANK TINNEY—The Philadelphia Boy who has won the Vaudeville World.

LILLIAN HERLEIN—The International Comedienne.

JULIA FRARY—The "Slim Princess" prima donna in rare songs.

FARNUM & CLARK SISTERS—The liveliest act in vaudeville.

PAUL DICKEY & CO.—In "The Come Back."

MONTGOMERY & MOORE—Pianologue, Singing and Dancing.

LINTON & LAWRENCE—In their sketch, "In a Piano Store."

LA TOY BROS.—Acrobatic Wonders.

HILL & SYLVIAN—Sensational Balances and Uni-cyclists.

ERNEST PANTZER & CO.—The celebrated Parisian entertainers.

NEXT WEEK

NEXT WEEK

WARREN, LYON and MEYERS

A happy Combination of Mirth and Music

B. F. KEITH'S NEW THEATRE PROGRAM

K

KINETOGRAPH

Wait for this most Extraordinary of all Motion Films

WINSOR McCAY

Famous Cartoonist of the *New York Herald*
and his Moving Comics

"The Hoola-Boola Glide"	Christie
"It's Got to be Someone I Love"	Doyle
"I Don't Want Just Any Little Girl"	Brinberg

L

EXIT MARCH

B. F. KEITH'S THEATRE ORCHESTRA

CHARLES SCHRADER, Conductor

Patriotic MarchLampe

NEXT WEEK

NEXT WEEK

The Rigoletto Brothers

Most Versatile Act in Vaudeville

Telephones } Bell, Locust 651
 } Keystone, Race 2290

Night Call:
Bell, Belmont 4748

Established 1883

Licensed and Bonded

Perkins Detective Agency

Pennsylvania Bldg., 15th and Chestnut Sts.

We produce satisfactory results, ferret out the truth and give facts as they exist. All business with us will be conducted on a basis of mutual honor and strict confidence.

DIAMONDS WATCHES AND JEWELRY

GUARANTEED 25 PER CENT. LESS
CHAS. H. DEAN, 119 South 8th Street (Below Chestnut)

NEXT WEEK

Conroy and Le Maire

In

“The Pinochle Fiends”

FOR FINE LAUNDERING AND PERFECT FINISH OF
SHIRTS, COLLARS AND CUFFS AT POPULAR PRICES

USE THE PHILA. TOILET AND LAUNDRY CO.

SEND POSTAL OR
USE EITHER 'PHONE

1029 TO 1033 VINE STREET

WATCHES

Ladies' 14-kt. solid gold (Elgin) \$15 to \$50
Gents' 14-kt. solid gold (Elgin) \$20 to \$75

Traveling and Outing Watches from \$1

HAMBLY, the Jeweler 19 S. 8TH ST.
opp. Gimbel's

BRIGGS RIDING ACADEMY AND BOARDING STABLE

Chestnut and 23rd Sts.

Largest ring, and best equipped riding school in the city. Instruction under very competent and gentlemanly masters. A number of well schooled saddle and harness horses always on hand in our sales department.

ROBT. J. BRIGGS
WALTER BRIGGS

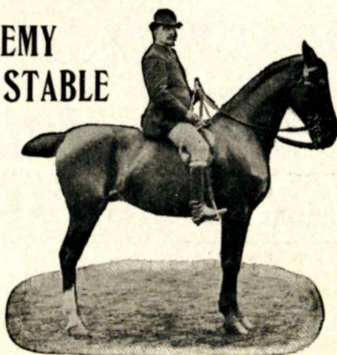

DOONER'S

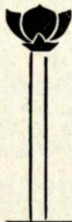

RESTAURANT



For Ladies and Gentlemen

TENTH ST. ABOVE CHESTNUT

YOU CAN BORROW MONEY

Low as 1 and 2 Per Cent.

ON DIAMONDS, JEWELS, Etc.

RIEDER'S, 128 Market Street

Cor. Ridge Ave and Oxford St.

Cor. 22d and South Sts.

Bargains in Diamonds, Watches, Furs, Etc.

NEXT WEEK

WILFRED CLARKE and COMPANY
In "What Will Happen Next?"

WARREN, LYON and MEYERS
A happy Combination of
Mirth and Music

Wiener's Lunch Rooms

(PHILADELPHIA'S FINEST CATERERS)

S. W. Corner 16th below Chestnut Street

N. W. Corner 5th above Chestnut Street

OPEN FROM 8 A. M. TO 4 P. M.

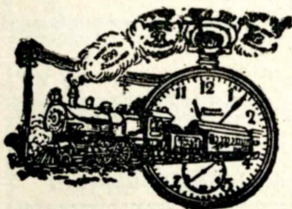

Chas. T. Rogers, Jeweler

Watch Inspector for B. & O. R. R.

Swiss watch and French clock expert. We repair anything in the jewelry line. 26 years' experience. Bring your clocks in and have them repaired during vacation time.

31 SO. 17th STREET

Bell 'Phone. Locust 1219

A HOUSEHOLD TREASURE
BOX OF ALL SIZES CORKS BY MAIL 10 CENTS
SPONGES, CHAMOIS AND SUPPLIES
JUSTUS BRAUER & SON, Inc.
129 ARCH STREET

GEIKLER BROTHERS
Wholesale and Retail Dealers in
Beef, Mutton, Pork, Veal and Provisions
Rolls, Tenderloins, Clods, Strips, Beef Trimmings, Boneless Chucks, Lipton's Pork Loins and a full line of Smoked Goods. Commission Dealers in St. Louis. Union Packing Co. products. Special attention paid to Boats, Hotels and Storekeepers.
Both 'Phones 405-407 NORTH SECOND STREET

WE .: GURE **ASTHMA** INSTANT RELIEF FREE AT OFFICE
VAPOR **HAY FEVER**
REMEDY COMPANY **CATARRH**
20th and Montgomery Ave.

Our Home Kitchen Outfits
J. Franklin Miller are reasonable in price,
HOUSE FURNISHING GOODS always satisfactory and
1626 Chestnut Street delivered free into your home.

Wait for the
NEW DAYLIGHT
MOVING PICTURES

They will be found worth
your while

SPECIAL BEAUTIFUL GOLD BIRTHSTONE RINGS \$2.50—GENUINE STONES
GARMAN, Eleventh Street below Chestnut



Compare our bill of fare and prices with what you will find at other

restaurants and you will find it is to your advantage to dine here.

OYSTERS SERVED IN ANY STYLE
FAMOUS OYSTERS, LOBSTERS AND SHELL FISH

Boothby's Thirteenth and Chestnut Restaurant

H. SCHIMPF, Jr., Mgr.

Music Furnished by W. E. Schensley, with Sousa

NEXT WEEK

CONROY and LE MAIRE
In their New Comedy
"The Pinochle Fiends"

THE ERNEST PANTZER TRIO
Classy Parisian Entertainers

"Grand Banquet" Coffee
SERVED AT ALL THE
HANSCOM RESTAURANTS
1217 Chestnut Street
and 10 Other Houses

Fly and Insect Rustless Wire **SCREENS**

Bell 'Phone, Poplar 48-49

Prompt Deliveries

GEORGE JAY RYAN & CO.

1649 N. MARVINE ST.

PHILADELPHIA

B. F. KEITH'S INTERNATIONAL CIRCUIT

THEATRICAL ENTERPRISES

B. F. KEITH, Proprietor

(Mr. Keith is the Originator of Continuous Performances)

E. F. ALBEE, General Manager

A. P. KEITH, Assistant General Manager

B. F. KEITH'S THEATRE.....	PHILADELPHIA, PA.
B. F. KEITH'S THEATRE.....	BOSTON, MASS.
B. F. KEITH'S BIJOU THEATRE.....	BOSTON, MASS.
B. F. KEITH'S THEATRE.....	PORTLAND, ME.
B. F. KEITH'S HIPPODROME.....	CLEVELAND, OHIO
B. F. KEITH'S THEATRE.....	CLEVELAND, OHIO
B. F. KEITH'S THEATRE.....	COLUMBUS, OHIO
B. F. KEITH'S COLUMBIA THEATRE.....	CINCINNATI, OHIO
B. F. KEITH'S GRAND OPERA HOUSE.....	IND'APOLIS IND.
B. F. KEITH'S MARY ANDERSON THEATRE.....	LOUISVILLE
THE KEITH THEATRE (E. F. Albee, Prop.).....	PROVIDENCE, R. I.
THE KEITH THEATRE (E. F. Albee, Prop.).....	PAWTUCKET, R. I.

THE KEITH & PROCTOR THEATRES

Keith & Proctor's Fifth Ave. Theatre.....	New York City
Keith & Proctor's Harlem Opera House.....	New York City
Keith & Proctor's 23rd St. Theatre.....	New York City
Keith & Proctor's 58th St. Theatre.....	New York City
Keith & Proctor's Union Square Theatre.....	New York City
Keith & Proctor's 125th St. Theatre.....	New York City
Keith & Proctor's Theatre.....	Jersey City, N. J.
Keith & Proctor's Bijou Dream.....	Jersey City, N. J.

AFFILIATED IN BOOKINGS WITH

Percy G. Williams' Colonial Theatre.....	New York City
Percy G. Williams' Alhambra Theatre.....	New York City
Percy G. Williams' Bronx Theatre.....	New York City
Percy G. Williams' Orpheum Theatre.....	Brooklyn, N. Y.
Percy G. Williams' Novelty Theatre.....	Brooklyn, N. Y.
Percy G. Williams' Gotham Theatre.....	Brooklyn, N. Y.
Percy G. Williams' Greenpoint Theatre.....	Brooklyn, N. Y.
Percy G. Williams' Crescent Theatre.....	Brooklyn, N. Y.
Hammerstein's Victoria Theatre.....	New York City
Hammerstein's Paradise Roof Garden.....	New York City
F. F. Proctor's.. Newark, N. J.	Shea's..... Buffalo, N. Y.
F. F. Proctor's.. Albany, N. Y.	Shea's..... Toronto, Canada
F. F. Proctor's.. Troy, N. Y.	Temple..... Detroit, Mich.
S. Z. Poli's.. Worcester, Mass.	Chase's..... Washington, D. C.
S. Z. Poli's.. Springfield, Mass.	Colonial..... Lawrence, Mass.
S. Z. Poli's.. New Haven, Conn.	Trent..... Trenton, N. J.
S. Z. Poli's.. Bridgeport, Conn.	Majestic..... London, Canada
S. Z. Poli's.. Hartford, Conn.	Temple..... Hamilton, Canada
S. Z. Poli's.. Waterbury, Conn.	Dominion..... Otowa, Canada
S. Z. Poli's..... Scranton, Pa.	Orpheum..... Montreal, Canada
S. Z. Poli's.. Wilkes-Barre, Pa.	Forsyth..... Atlanta, Ga.
Shubert..... Utica, N. Y.	Auditorium..... Lynn, Mass.
Hathaway's..... Lowell, Mass.	Broadway... Camden, N. J.
Hathaway's.. New Bedford, Mass.	Hudson..... Union Hill, N. Y.
Majestic..... Johnstown, Pa.	Warburton..... Yonkers, N. Y.
Temple.....	Rochester, N. Y.
Harry Davis' Grand Opera House.....	Pittsburg, Pa.
Kernan's Maryland.....	Baltimore, Md.
Grand Opera House.....	Syracuse, N. Y.
Hurtig & Seamon's Lyric.....	Dayton, Ohio
Henderson's Music Hall.....	Coney Island
Wilmer & Vincent's Orpheum.....	Reading, Pa.
Wilmer & Vincent's Orpheum.....	Allentown, Pa.
Wilmer & Vincent's Orpheum.....	Easton, Pa.
Wilmer & Vincent's Orpheum.....	Harrisburg, Pa.
Wilmer & Vincent's Colonial.....	Norfolk, Va.
Wilmer & Vincent's Orpheum Theatre.....	Altoona, Pa.
Weber & Rush's Armory.....	Binghamton, N. Y.
Weber & Rush's Mohawk.....	Schenectady, N. Y.
Weber & Rush's Orpheum Theatre.....	Atlanta, Ga.
New Brighton Beach Music Hall.....	Coney Island
D. L. Robinson's Brighton Beach Music Hall.....	Coney Island



“Dere sho’
am a run
on dis

Gibson's
CELEBRATED RYE
WHISKEY”

Gibson Distilling Company
Philadelphia, Pa.

30 SECONDS
to
Chicago Board
of
Trade

2 MINUTES
to
any Grain Market
in
America

THE GRAIN HOUSE OF THE EAST
ESTABLISHED 1897
WM. L. BEAR & CO.
(MEMBERS CHICAGO BOARD OF TRADE)

BROKERS
PENNSYLVANIA BUILDING
15TH AND CHESTNUT STREETS, PHILADELPHIA

LANCASTER
POTTSVILLE

STOCKS—BONDS—INVESTMENTS
YORK
EASTON

HARRISBURG
WILIAMSPORT

CONTINUOUS QUOTATIONS

**CHICAGO, MINNEAPOLIS, DULUTH, TOLEDO, DETROIT,
KANSAS CITY, ST. LOUIS, NEW YORK, BALTIMORE.**

Our CHICAGO WIRE

is a part of the

LOGAN & BRYAN Circuit

The largest private wire system in the world