

Inaugural Program

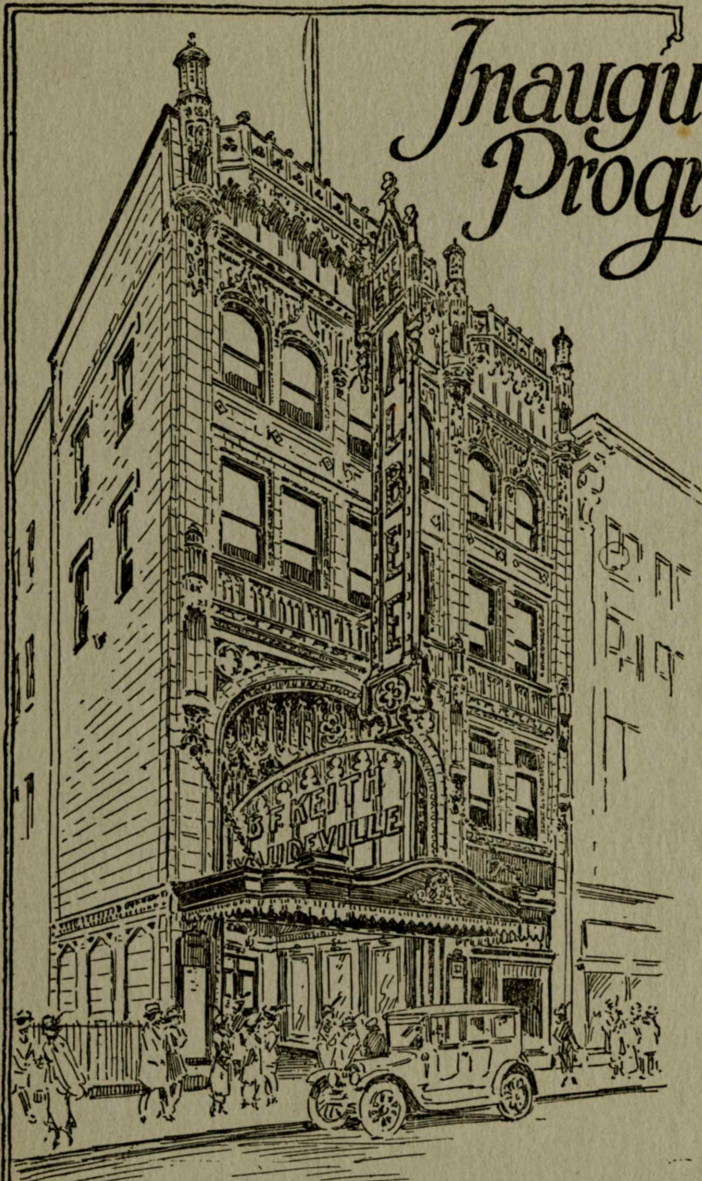

Opening Night
April-21-1919

REPRESENTING
MR. E. F. ALBEE

CHARLES LOVENBERG
Manager

CLARA BLANEY
Press Representative

ANNA T. GALLIGAN
Treasurer

FOSTER LARDNER
Assistant Manager

ALBERT LOVENBERG
Superintendent

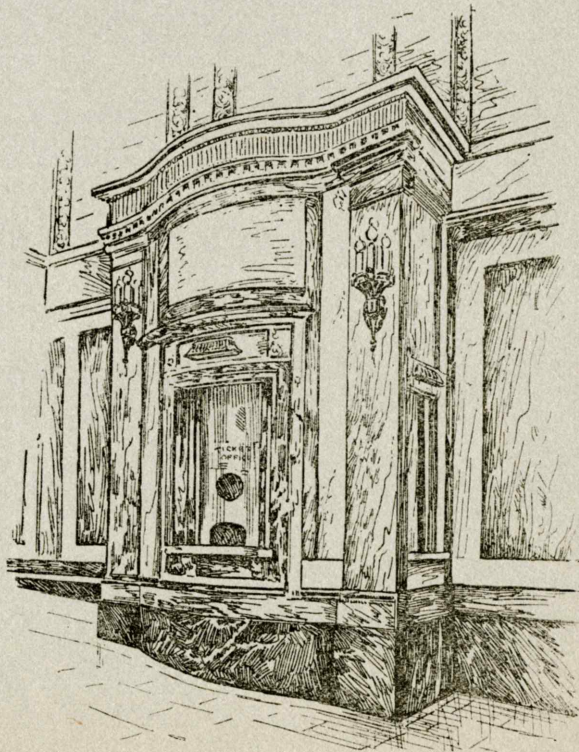

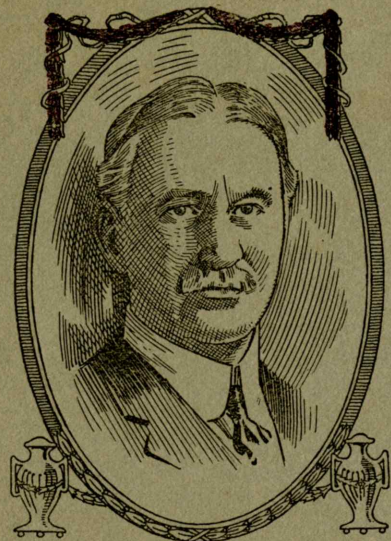

Edward F. Albee

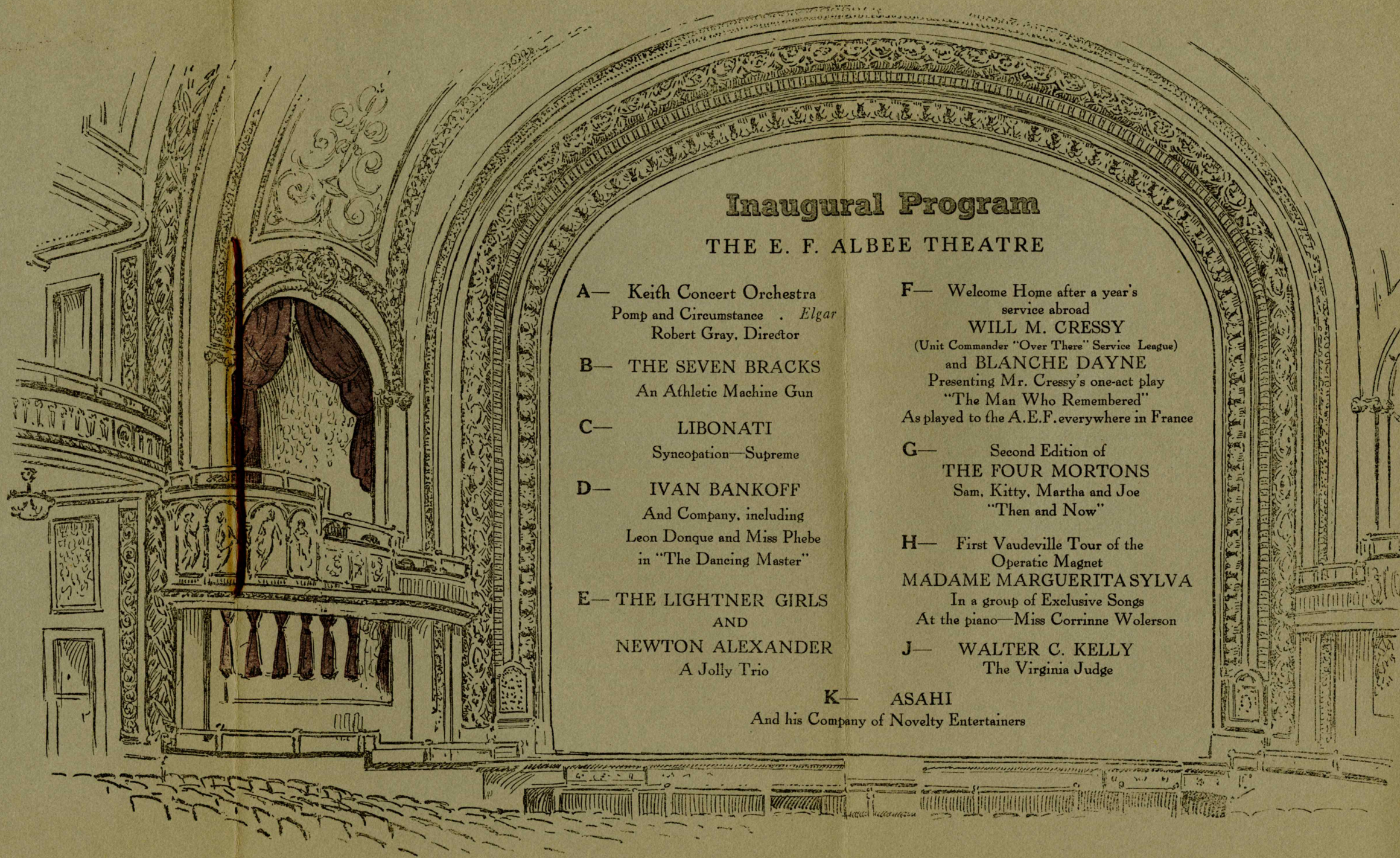

Inaugural Program

THE E. F. ALBEE THEATRE

- A— Keith Concert Orchestra
Pomp and Circumstance . Elgar
Robert Gray, Director
- B— THE SEVEN BRACKS
An Athletic Machine Gun
- C— LIBONATI
Syncopation—Supreme
- D— IVAN BANKOFF
And Company, including
Leon Donque and Miss Phebe
in "The Dancing Master"
- E— THE LIGHTNER GIRLS
AND
NEWTON ALEXANDER
A Jolly Trio
- F— Welcome Home after a year's
service abroad
WILL M. CRESSY
(Unit Commander "Over There" Service League)
and BLANCHE DAYNE
Presenting Mr. Cressy's one-act play
"The Man Who Remembered"
As played to the A.E.F. everywhere in France
- G— Second Edition of
THE FOUR MORTONS
Sam, Kitty, Martha and Joe
"Then and Now"
- H— First Vaudeville Tour of the
Operatic Magnet
MADAME MARGUERITA SYLVA
In a group of Exclusive Songs
At the piano—Miss Corrinne Wolerson
- J— WALTER C. KELLY
The Virginia Judge
- K— ASAHI
And his Company of Novelty Entertainers

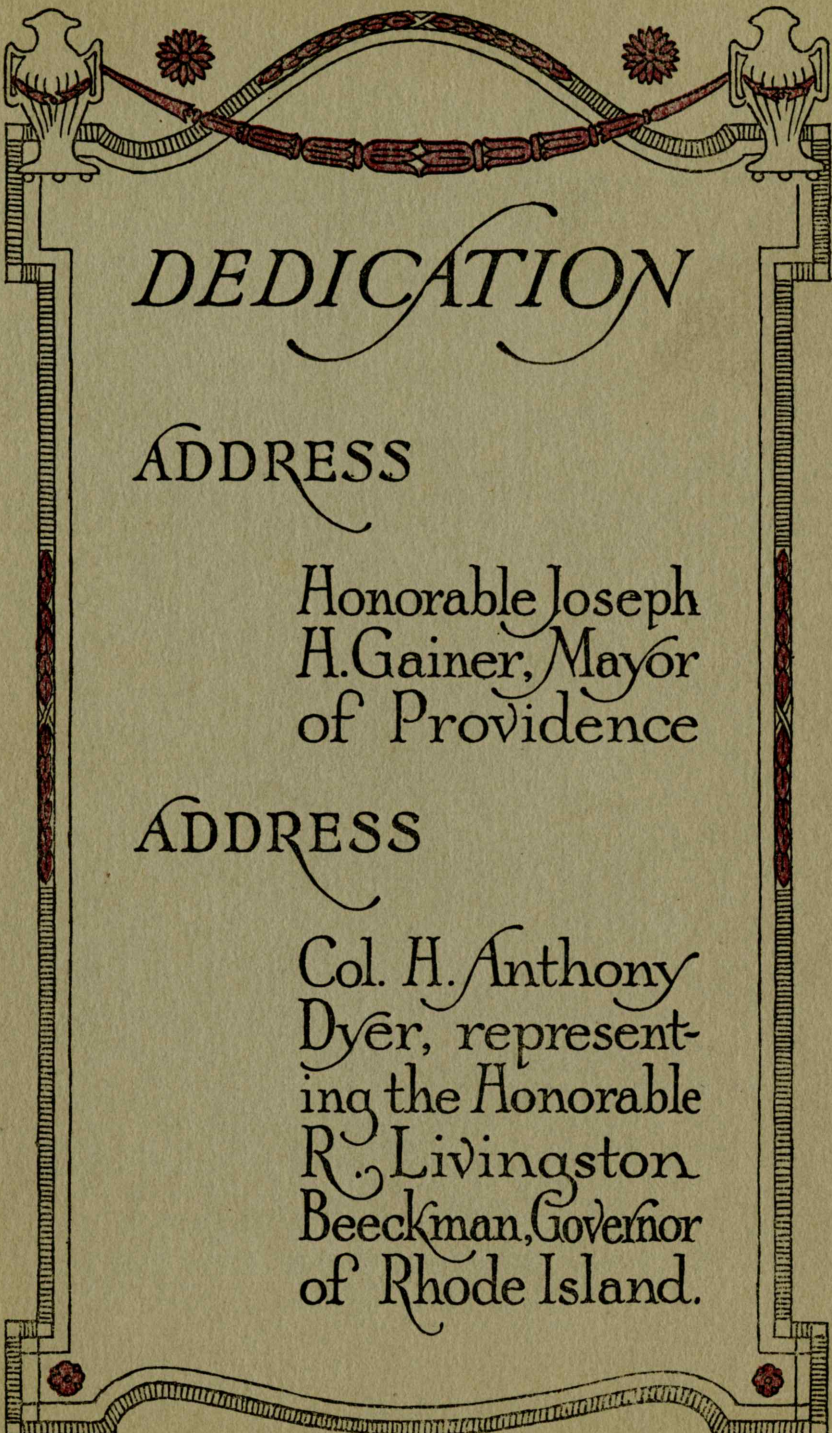

DEDICATION

ADDRESS

Honorable Joseph
H. Gainer, Mayor
of Providence

ADDRESS

Col. H. Anthony
Dyer, represent-
ing the Honorable
R. Livingston
Beeckman, Governor
of Rhode Island.