

PROGRAM—WEEK COMMENCING APRIL 13, 1908

*Walter Bryant - Bull Garrett.*



The

**COLUMBIA**

Music  
Hall.

EDWARDS & FARREN

Lessees and Managers

Eastern Representative

**EMPIRE CIRCUIT**

PRESENTING ONLY  
HIGHEST CLASS

Extravaganza  
Vaudeville AND  
Musical Comedy

SEASON '07 - '08  
BOSTON, MASS.



# HERRICK

TICKETS ALL THEATRES

PHONES  
2329, 2330, 2331  
BACK BAY

**Samaris Turkish**

**Oxford Turkish**

◎◎ CIGARETTE ◎◎

◎◎ CIGARETTE ◎◎

10 FOR 10 CENTS

FOR THOSE WHO KNOW

MILD ~~~~~ PLEASING

10 FOR 15 CENTS

ON SALE AT CIGAR STAND

ASK FOR THE OLD RELIABLE



FOR SALE AT CIGAR COUNTER

EVERY WEDNESDAY EVENING, WRESTLING MATCH

**FROM NOW ON!**

**2 Amateur Nights 2**

===== EVERY WEEK =====

**THURSDAY and FRIDAY**

The Original "Get The Hook" House.

EVERY WEDNESDAY EVENING, WRESTLING MATCH

**J. YOFFE**

TELEPHONE, 1487-2 TREMONT

MANUFACTURER OF

MINERAL WATERS AND TONICS

BALLS AND PARTIES

A SPECIALTY

BOSTON, MASS.

ORDERS FILLED AT SHORT NOTICE

Send Postal for an Art Catalogue and Piano Purchaser's Guide, mailed Free. Also Price List of the Celebrated . . .

**Stieff Piano**

Used Exclusively at this Theatre

CHAS. M. STIEFF,

122 BOYLSTON STREET.

**Rose Cold Cream**

MANUFACTURED ONLY BY

J. B. CHERRY CO., Registered Pharmacists

L. M. CHERRY. PH. G., PROP.

Removes Blackheads, Tan, Sunburn.

Cures Chaps and allays the

Irritation caused by soaps.

It Nourishes the Cellular Tissues and

Restores Health to the Shrunken Skin.

101-105 SHAWMUT AVE., BOSTON, MASS.



# COLUMBIA MUSIC HALL

EDWARDS & FARREN, Lessees and Managers  
 FRANK P. FARREN .....Treasurer  
 ROBERT W. SPEAR.....Ticket Agent  
 GEORGE CURRAN..... Stage Director  
 THOMAS NEE..... Superintendent  
 JAMES E. YOUNG .....Electrician  
 GEO. L. SMITH .....Properties  
 HOWARD E. ALCORN.....Scenic Artist  
 HARRY JEWELL.....Advertising Agent

## RULES.

Curtain rises at 8.15 evenings, and at 2.15 matinees.

Box Office is open daily from 9.30 A. M. until 10 P. M.

Ladies' Retiring-room on each floor to the right of the entrance.

Cloak-room on main floor, where articles may be checked,

For articles LOST, please inquire at the Box Office, where all FOUND articles should be left.

The management reserves the right TO REFUSE admission or seat to anyone in this theatre.

The management respectfully requests the lady patrons of this theatre to remove their hats during the performance.

Patrons will confer a favor by reporting to the local manager any inattention or lack of courtesy on the part of the attaches.

Not responsible for articles lost or stolen unless checked.

Seats reserved by telephone, mail or otherwise, AND NOT PREPAID, are held by the management solely as an accommodation to their patrons, and will only be kept, WHEN CONSISTENT, until 7 o'clock for the evening performance and 1 o'clock for the matinee of THE DAY AND DATE of said tickets.

Telephone, 96 Tremont.

After the Show

Hotel Woodcock

Fine Cuisine

Perfect Service



The "Elly" Derby \$2.00

The "Utopian" Derby \$3.00

*Levy Goldsmid*

Hatter and  
Haberdasher,  
991-993 Washington St.

(Opposite this Theatre)  
Try our One Day Laundry Service

# Grand Union Hotel

1164-8 WASHINGTON STREET

100 Nicely Furnished Rooms

RATES \$1.00 TO \$3.00 PER DAY

Special Rates to the Profession

GOLDSMITH, SILVER & CO.'S

# M-C-A CIGAR

E. B. SEARS

Peanutine Molasses  
Kisses

For Sale at this Theatre

Try  Them

Guaranteed to Please Everyone

MANUFACTURED BY

THE PEANUTINE CO., OLD ORCHARD, ME.

# HAYES' COFFEE HOUSE

Under New Management

OPPOSITE THEATRE

989 WASHINGTON ST.

Before and After the Theatre, Give us a Call

QUICK LUNCH! ALWAYS OPEN!



# SPARROW'S EMPRESS CHOCOLATES

Are made from Pure Maracaibo and Caracas Chocolate,  
Pure Cane Sugar, Choicest Ripe Fruits,  
Nuts and Fruit Syrups.



TRY THEM AND YOU WILL REALIZE  
THERE ARE NO CHOCOLATES LIKE THEM.

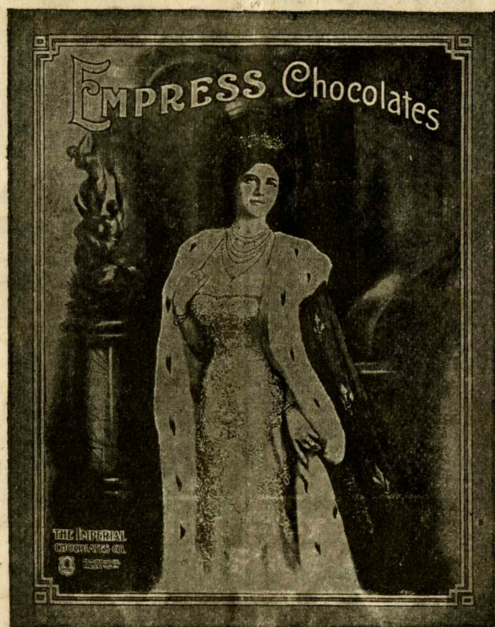

MANUFACTURED BY

The Imperial Chocolates Co.  
CAMBRIDGE, MASS.



# MOXIE

— IN THE —

## ORCHESTRA PROMENADE

### PROGRAM

Week Commencing Monday Matinee, April 13, 1908

## PARISIAN BELLES

IN ADVANCED BURLESQUE

Performance Commences with a Frivolous Farce, Entitled

### “A PAIR OF PLUMS”

Staged By CHAS. E. TAYLOR

CAST OF CHARACTERS.

|   |                   |
|---|-------------------|
| Albert Plum, one of the free and easy.....    | Max Rossi         |
| Alfred Plum, one of the hard and fast.....    | Eddie Dale        |
| Michael Muldoon, proprietor of the hotel..... | Harry Seyon       |
| Percy Boniface, clerk of the hotel.....       | Doc. Armstrong    |
| Bertie Clancy, bell-boy at the hotel.....     | Arthur Armstrong  |
| Sheriff Bluff, limb of the law.....           | Bill Armstrong    |
| Priscilla Clancy, widow woman in love.....    | Julia Seyon       |
| Helen Plum, wife of Augustus.....             | Eva St. Claire    |
| Edna May, friend of Miss Cash.....            | Eva Homer         |
| MAIDA CASH, queen of musical comedy.....      | MISS GLADYS SEARS |

SCENE—Office of the Hotel Highflyer. TIME—Summer. PLACE—Fair Haven.

TAYLOR'S SCOTCH LASSIES IN FAMOUS GUN MANOEUVRES.

Greatest Novelty on the Vaudeville Stage by the Misses—

|                 |                |                  |
|-----------------|----------------|------------------|
| Eva Homer       | Alice Curtis   | Violet Duseth    |
| Eva St. Claire  | Tiny Downey    | Millie Sherwood  |
| Dorothy Knowles | May Gilmore    | Juanita Carlisle |
| Minnie Layton   | Mildred Herman | Pansy De Ecker   |

INTERMISSION.

Program continued on Next Page

**NOTHING**  
**BETTER**

**POET**

**UNION**  
**MADE**

10c. GIGAR

**For Sale at Cigar Counter**





# CATCH ON

Latest Styles in Photographs at Lowest Prices

## STILLER'S STUDIOS

913 Washington Street

29½ Tremont Street

BOSTON

### EGYPTIAN DEITIES CIGARETTES

### Schubert's Smokers

7 cents each, 4 for 25 cents



On Sale at Cigar Stand

MATINEE EVERY DAY. ORCHESTRA SEATS 25 CENTS.

PROGRAM—(Continued)

### —OLIO—

#### THE SEYONS

In their Comedy Skit. "The Marriage Broker."

The Girl with Many Dialects

#### MISS GLADYS SEARS

Introducing New and Original Songs and Stories

Extra Attraction

#### THE THREE FAMOUS ARMSTRONGS

Sensational Comedy Bicyclists and Acrobats

Goodrich Tires used in this Act

#### LOUIE DACRE

Irresponsible

*And they blame it on the poor old girls*

Program continued on Next Page



PERFECT BLEND

BEWARE OF IMITATIONS!

Drink Only the Purest  
FINE OLD

## KY. TAYLOR

Absolute Purity Highest Quality Unquestionable Superiority

SOLD EVERYWHERE at \$1.00 per Full Honest Quart Bottle

R. H. HIRSHFIELD, New England Agent  
5 and 6 HAYMARKET SQUARE, BOSTON

GET THE GENUINE



# COLUMBIA TAP

996-8 WASHINGTON STREET FIRST DOOR TO THE LEFT FROM THEATRE.

COME IN AND TRY A GLASS OF

**JOHN HENRY**  
**EARLY DAWN**  
OR **GOLDEN DREAM**

# WHISKIES

Bottled by the  
**J. E. DOHERTY CO.**

*Before, During Intermission, and After Theatre.*

GIVE US A CALL

J. H. MCCARTHY

**TWO BARS**

L. O. HAMLET

MATINEE EVERY DAY. ORCHESTRA SEATS 25 CENTS.

(PROGRAM—Continued)

To Conclude with the One-Act Burletta, Entitled

## “WHIRLIE GIRLIE”

Staged By CHAS. E. TAYLOR

|  |                   |
|--|-------------------|
| Fluffy Con, a wise girl .....          | MISS GLADYS SEARS |
| Herman Smaltz, a St. Louis brewer..... | Eddie Dale        |
| Kaiser Klotz, a Milwaukee brewer.....  | Max Rossi         |
| Pat Kelly, a subway contractor.....    | Harry Seyon       |
| Ben Goodfellow, a wire tapper.....     | Doc. Armstrong    |
| Lady Bountiful, a women gambler.....   | Julia Seyon       |
| La Belle Bazie, a cyclone dancer.....  | Violet Duseth     |
| Mrs. Bountiful, mother of Lady.....    | Mandy Lee         |

### A BUNCH OF BROADWAY PONIES

|                     |                 |                     |                  |
|---------------------|-----------------|---------------------|------------------|
| May Send.....       | Eva St. Clair   | Sallie Swinger..... | Eleanor Gilmore  |
| Fi Fi Colongue..... | Violet Duseth   | Dolly Dropcase..... | Eva Homer        |
| Tilly Tivoli.....   | Zella DeMar     | Pony Plates.....    | Alice Curtis     |
| Sara Soap.....      | Dorothy Knowles | Kitty Kidshow.....  | Millie Sherwood  |
| Carrie Concert..... | Maude Williams  | Bertha Bigshow..... | May Gilmore      |
| Sylvia Star.....    | Minnie Layton   | Bettie Blowoff..... | Juanita Carlisle |
| Fanny Freak.....    | Mildred Herman  | Daisy Shells.....   | Pansy DeEcker    |

The entire production arranged by CHARLES E. TAYLOR

Program continued on Next Page



CORK OR PLAIN TIPPED

# “NESTOR”

## CIGARETTES

The Egyptian Cigarette “Par Excellence”

Nestor No. 2.. 25c. “Royals”.. 15c.

ON SALE AT THE CIGAR STAND.



# Dr. Swett's

ORIGINAL

# Root Beer

POPULAR ON ITS MERITS  
AND MERITS ITS POPULARITY

## TRY A STEIN

and you'll acknowledge it to be the most  
refreshing, healthful temperance drink  
you ever tasted.

**5 CTS. EVERYWHERE**

And on Sale at Theatre in Orchestra Promenade.

MAKER TO WEARER  
THE  
**SPHINX**  
**\$200 HAT**  
412 WASHINGTON ST. BOSTON

UNCLE SAM RECOMMENDS

## AMERICAN SMOKERS

5c. STRAIGHT.

For Sale Everywhere.

UNION

MADE.

MATINEE EVERY DAY. ORCHESTRA SEATS 25 CENTS.

PROGRAM — Continued

### MUSICAL INTERRUPTIONS

|   |                             |
|---|-----------------------------|
| Medley (Remick & Co.).....                    | Company                     |
| Pride of the Prairie (Remick).....            | Gladys Sears                |
| Budweiser (Shapiro & Co.).....                | Max Rossi                   |
| Tale of the Crocodile (Baron & Thompson)..... | Tiny Downey                 |
| I Would Like to Marry You (Laska).....        | Principals                  |
| Kiss, Kiss, Kiss.....                         | Gladys Sears and Eddie Dale |
| Capt. Willie Brown (Remick).....              | Julia Seyon                 |
| Parisian Ponies (Bill Browning).....          | Eddie Dale                  |
| Way Back (Remick & Co.).....                  | Bill Armstrong              |
| Senorito (Baron & Thompson).....              | Gladys Sears                |
| The Spanish Dance.....                        | Violet Duseth               |
| Couldn't Make a Hit with Molly (Remick).....  | Gladys Sears                |
| Grand Finale.....                             | Company                     |

Musical Numbers Staged by Miss Gladys Sears

WAIT FOR THE CYCLONE DANCERS

### STAFF FOR THE PARISIAN BELLES

|                      |                   |
|----------------------|-------------------|
| Frank Stair.....     | Representative    |
| Max Rossi.....       | Stage Manager     |
| W. J. Rostetter..... | Musical Director  |
| Dave Peyser.....     | Carpenter         |
| Millie Sherwood..... | Wardrobe Mistress |



ON SALE AT THE  
CIGAR STAND

## SALEROSA

IDEALS

PRICE 10c. EACH

*The Highest Grade Domestic Cigars, and  
the best that can be produced  
at the price.*



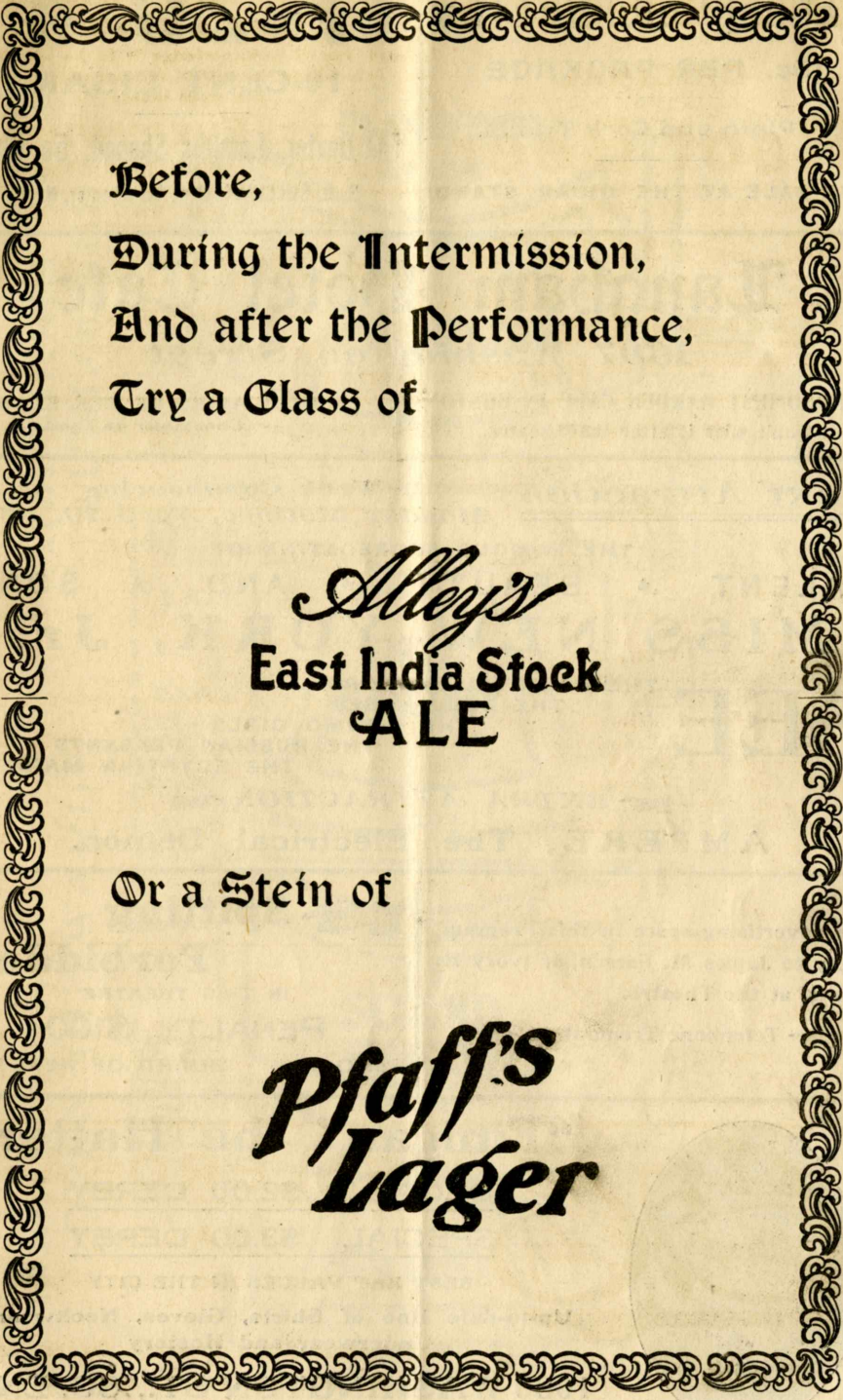

Before,  
During the Intermission,  
And after the Performance,  
Try a Glass of

*Alley's*  
East India Stock  
ALE

Or a Stein of

*Pfaff's*  
Lager



# MENASHI GIGARETTES

15c. PER PACKAGE

Plain and Cork Tips

FOR SALE AT THE CIGAR STAND

# 7-20-4

## 10-CENT CIGAR

The Dexter, Londres Shaped, 5c. Cigar

R. G. SULLIVAN, Mfr., Manchester, N. H.

# Langham Hotel Cafe

1697 Washington Street

HANDSOMEST GARDEN CAFE IN BOSTON.  
Don't miss it after the Theatre.

DELICACIES OF THE SEASON  
Constantly on hand.

Next Attraction

Week Commencing  
Monday Matinee, April 20, 1908

THE FAMOUS AGGREGATION OF  
TALENT \* BEAUTY \* AND \* SONG  
**MISS NEW YORK, Jr.**

# SEE

THE ORIENTAL DANCERS  
THE ZULU BABES  
THE ESKIMO GIRLS  
THE RUSSIAN PEASANTS  
THE EGYPTIAN MAIDENS

EXTRA ATTRACTION

**AMPERE, The Electrical Demon.**

For advertising space in this Program,  
apply to James M. Farren, or Ivory H.  
Lewis, at the Theatre.

Telephone Tremont 96



## Spitting Forbidden

IN THIS THEATRE

### PENALTY \$100

Per Order, BOARD OF HEALTH.

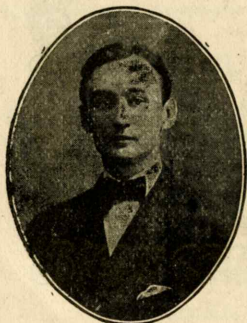

## "Finigan" the Hatter

DECATUR \$2.00 DERBY

SPECIAL \$3.00 DERBY

BEST HAT VALUES IN THE CITY

Up-to-date line of Shirts, Gloves, Neckwear,  
Underwear and Hosiery

**1080 WASHINGTON ST., SO. END**

One Block North of Dover Street L Station.



# Columbia = EXIT PLANS = Theatre

ALL DOORS  
UNLOCKED

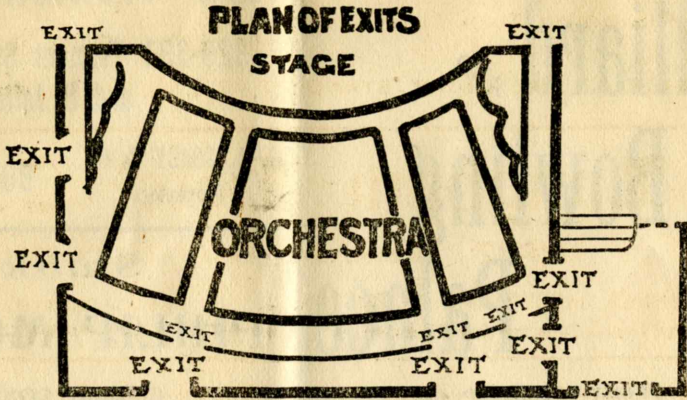

ALL DOORS  
OPEN OUTWARD

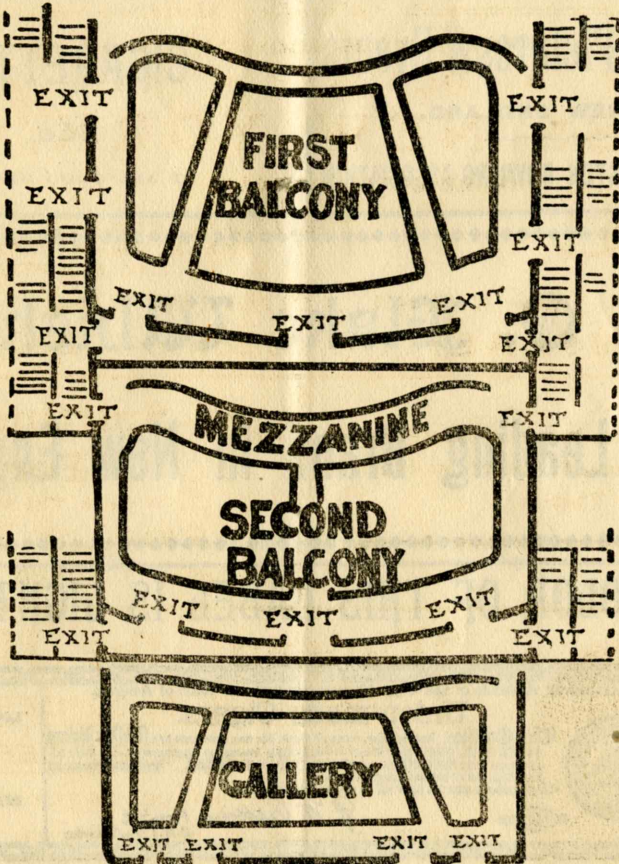

LOOK FOR IT ON THE BOX



W. H. J. MURRAY

56 Washington Street

Billiard AND  
Bowling  
Palace

FINEST COLLECTION OF

Sporting Pictures AND Events

IN NEW ENGLAND.

PRESIDENT BOSTON BOWLING ASSOCIATION

EUROPEAN PLAN PALM  
Room and Bath, \$2.00 Music Afternoon

New Tremont House

329-331 Tremont Street  
and 8 Jefferson Street

D. J. TRACY & CO. BOSTON, MASS.  
Proprietors

Smoke

PHILIP MORRIS

GENUINE LONDON

CIGARETTES

25c.

AT ALL GOOD DEALERS

G. O. Blake Whiskey

The Leading Brand in New England

THE COLOR OF THIS LABEL IS LIGHT BLUE

SEPT 1980

Issued by Authority of the Cigar Makers' International Union of America.

**Union-made Cigars.**

This Certifies That the Cigars contained in this box have been made by a First-Class Workman a MEMBER OF THE CIGAR MAKERS' INTERNATIONAL UNION OF AMERICA, an organization devoted to the advancement of the MORAL, MATERIAL and INTELLECTUAL WELFARE OF THE CRAFT. Therefore we recommend these Cigars to all smokers throughout the world.

All infringements upon this Label will be punished according to law.

*J. W. Perkins, President*  
C. M. I. U. of America.

LOCAL  
STAMP



LOOK FOR IT ON THE BOX