

CAMP CUSTER

MARCH-ONE-STEP

for PIANO by
ED. SCHROEDER

Band.. 50
Small Orchestra.. 55
Full Orchestra.. 95

5

Chas. E. Root Music Co.
BATTLE CREEK, MICH

Dedicated to the Boys of Michigan and Wisconsin.

"CAMP CUSTER"

MARCH or ONE-STEP

By EDW. A. SCHROEDER

TRIO

How I Love A Summer Day.

MEDIUM VOICE

Words and Music by
CHAS. E. ROAT

Andante espressivo

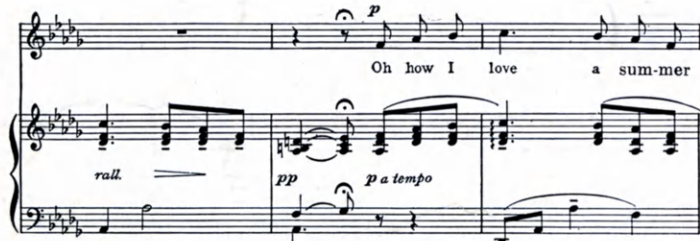

Copyright MCMXV by Chas. E. Roat Music Co. Battle Creek, Mich.
English Copyright Secured.

Birth of the Flowers.

Andante con espressione.

REVERIE.

CHAS. E. ROAT.

Copyright, MCMV, by Chas. E. Roat Music Co., Ltd., Battle Creek, Mich.

Dance of the Fairy Flakes.

J. M. BALDWIN, Op. 29.

Copyright, 1912, by Chas. E. Roat Music Co., Ltd., Battle Creek, Mich.
English Copyright Secured.

2

Dedicated to my Wife

PANAMA ORCHIDS

FRANK FLYNN

INTRO.
Tempo Moderato

Slowly with feeling

Copyright MCMXVII by Chas. E. Roat Music Co. Ltd. Battle Creek, Mich.
English Copyright Secured.

Sunshine and Sorrows

NOVELETTE

3

LEM TROMLEY

Moderato con espress.

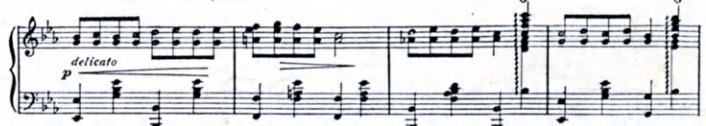

Copyright MCMXVII by Chas. E. Roat Music Co. Ltd. Battle Creek, Mich.
English Copyright Secured.

ROSE TINTS.

GAVOTTE CAPRICE.

Chas. E. Roat,

Composer of "Sorcery," "Glimmering,"
"Meadow Brook," "Birth of the Flowers," etc.

TRIO. dolce.

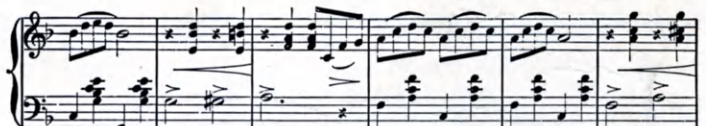

Copyright, 1910, by Chas. E. Roat Music Co., Ltd., Battle Creek, Mich.
ENGLISH COPYRIGHT SECURED.

LADYBELLE

WALTZES

CHAS. E. ROAT.

No. 1. Tempo di Valce.

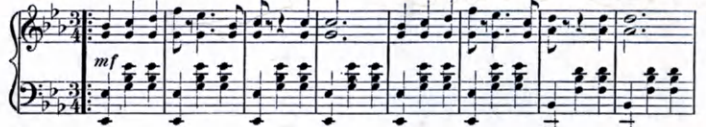

Copyright, 1912, by Chas. E. Roat Music Co., Ltd., Battle Creek, Mich.
English Copyright Secured.

FIRST-CLASS DEALERS EVERY-
WHERE CARRY THIS MUSIC
Summer Day, 30c; all others, 25c each

Published
by
Chas. E. Roat Music Co.
BATTLE CREEK, MICH.

SEND FOR COMPLETE
CATALOGUE OF VOCAL AND
INSTRUMENTAL NUMBERS